

REVISED PLAN
A/110500/69

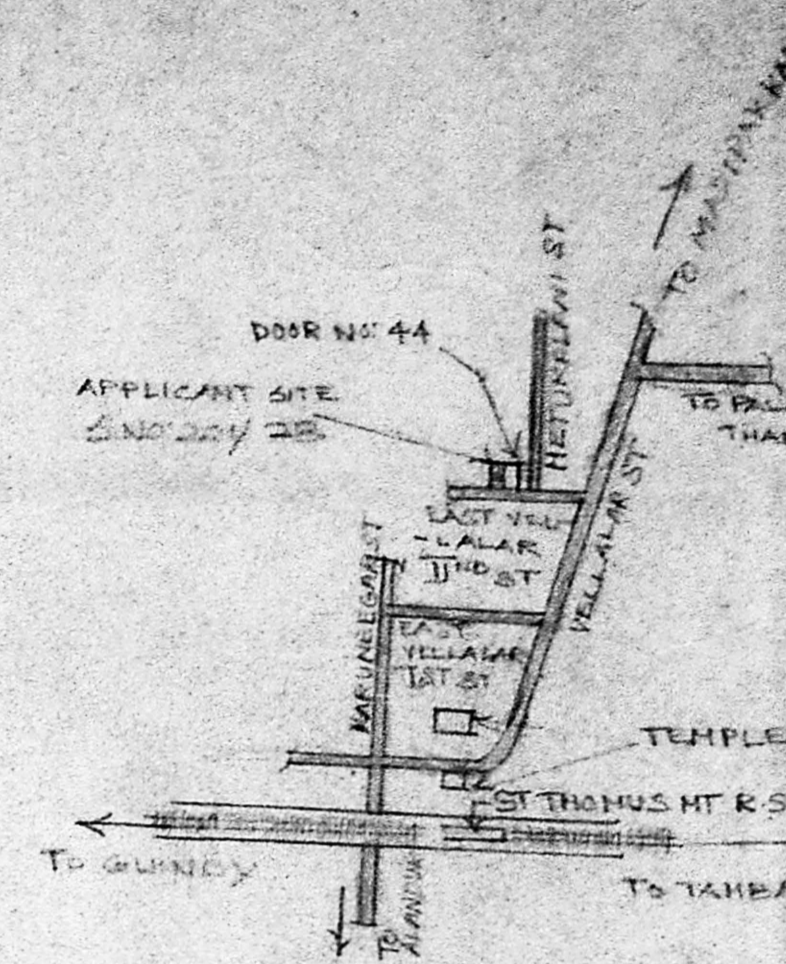

TOPO (KEY) PLAN
NOT TO SCALE

AREA STATEMENT
PLOT AREA 4800 SFT 440 M²
PLINTH AREA 2850 SFT 264.8 M²

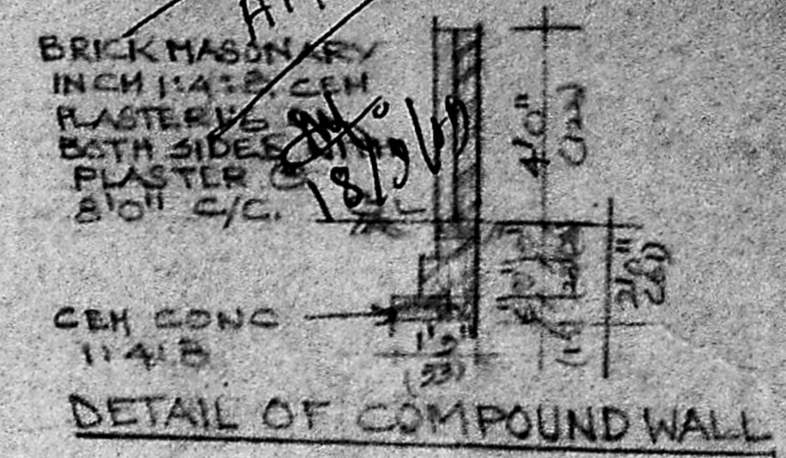
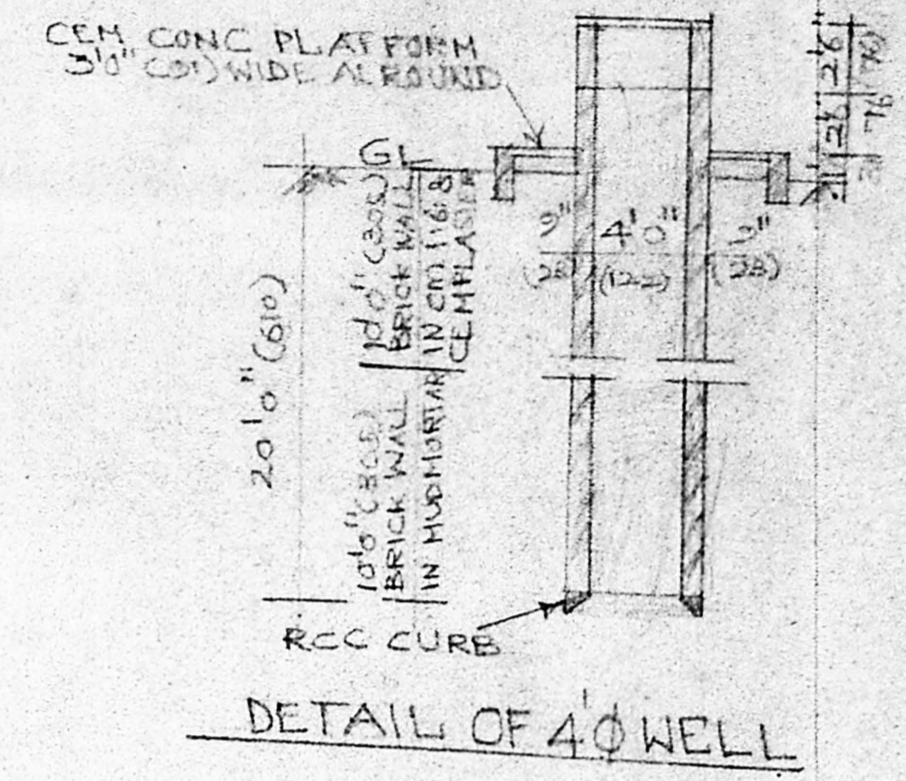

DETAIL OF 40 WELL

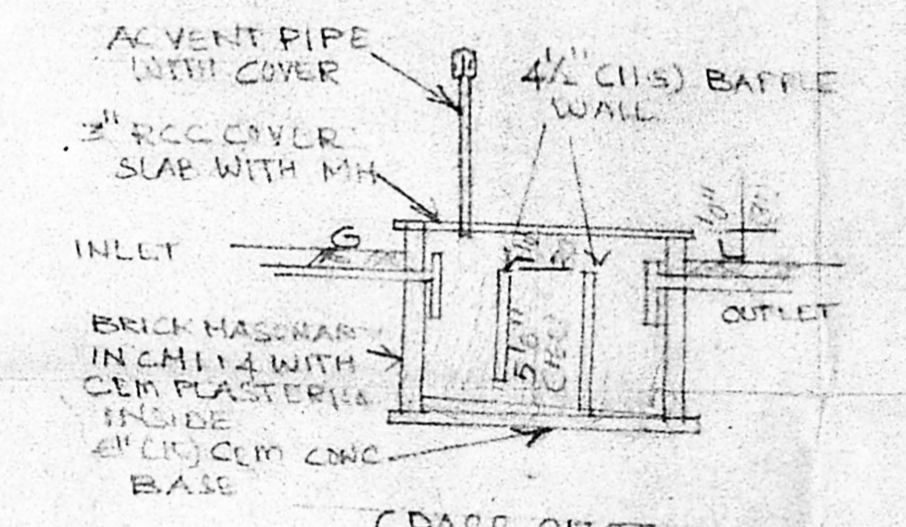

CROSS SECTION

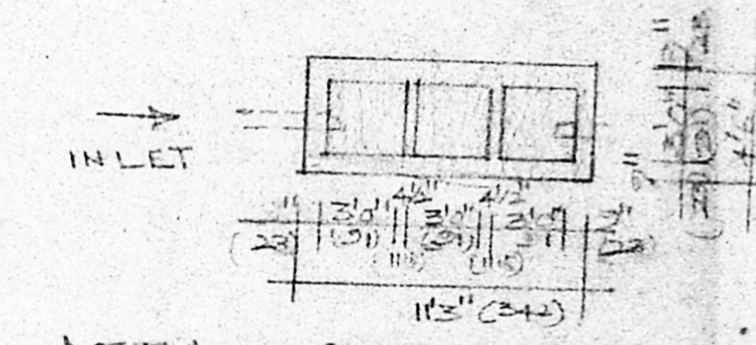

DETAIL OF SEPTIC TANK

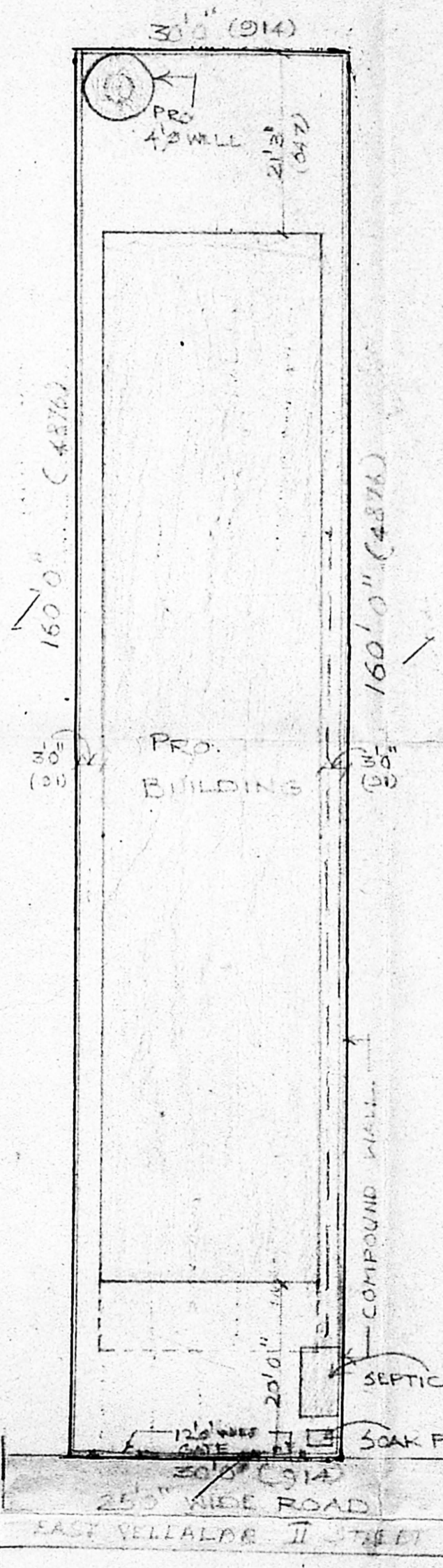

SITE PLAN (SCALE 1"=160")

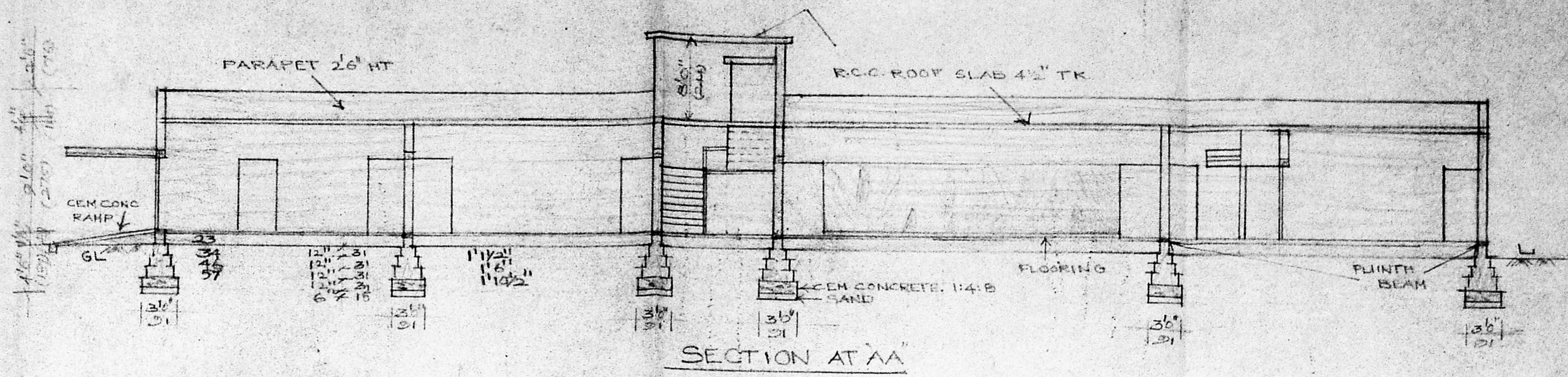

SECTION AT AA

BRIEF SPECIFICATION & SERVICES.

- FOUNDATION & BASEMENT: SAND CUSHION, FOOTING CEM CONC 1:4:8 BRICK MASONRY IN CH 1:6 & RCC 12x14 PLINTH BEAM.
- SUPERSTRUCTURE: BRICK MASONRY IN CH 1:6 FOR MAIN WALLS 4 1/2" WALLS IN CH 1:4. BUILT FROM FL WITH RCC SAND ALL LEVELS & LINTIL SUN BRICK BEAM ROOF 12x14 WITH 1:4 WEATHERING COURSE OUTER.
- ROOF: SAND ALL LEVELS & LINTIL SUN BRICK BEAM ROOF 12x14 WITH 1:4 WEATHERING COURSE OUTER.
- FLOOR: CEM CONC 1:4:8 SUB BASE & MOSAIC TILING IN SCREEN & POLISHED.
- JOINERY: MADE OUT OF TEAK/COUNTRY WOOD WITH PLAY BOARD.
- FINISH: CEILING IN CEM PLASTER 1:4 WALLS INTERNAL IN CEM PLASTER 1:6 SMOOTH FINISH EXTERNAL IN CH 1:6 ROUGH FINISH. SNOWCEM 2 COATS OVER A PRIME COAT ON PLASTERED SURFACE. PAINTING 2 COATS IN PRIME COAT ON JOINERY.
- WATER SUPPLY: PROVISION OF WELL AND WATER STORAGE TANK.
- SANITATION: SEPTIC TANK & SOAK PIT DISPOSAL SITE.
- ELECTRIFICATION: CONCEALED WIRING IN PVC CONDUIT PIPE.

REFERENCE

RB1 - ROOF BEAM 12" x 5"
RB2 - ROOF BEAM 15" x 8"
CB - CANTILEVER BEAM 15" x 8"
O - OPENING 4' x 6' (122 x 183)
O1 - OPENING 2'6" x 6' (76 x 183)
RWP - RAIN WATER DOWNTAKE PIPE.
J - RCC JOLEY 4' x 10' (122 x 305)

SCHEDULE OF JOINERY

D1 - DOOR - 4'6" x 6' 137 x 183
D2 - DOOR - 4'6" x 6' 137 x 183
D3 - DOOR - 3'2" x 6' 88 x 183
D4 - DOOR - 2'6" x 6' 76 x 183
W1 - WINDOW - 4'0" x 4'0" 122 x 122
W2 - WINDOW - 6'0" x 4'0" 183 x 122
W3 - WINDOW - 3'0" x 4'0" 91 x 122
W4 - WINDOW - 4'0" x 4'0" 122 x 122
V1 - VENTILATOR - 3'0" x 2'0" 91 x 61
V2 - VENTILATOR - 2'0" x 2'0" 61 x 61
(HEIGHT OF D1 & W1 AT FRONT ARE 6'6" x 4'3")

NOTE: 1. DIMENSIONS SHOWN IN BRACKETS ARE IN CENTIMETRES.
2. STAIR DETAIL

RISE - 6" HT
TREAD - 10" WIDE
STAIR - 4" WIDE

LEGEND

PROPOSED WORK: [Symbol] DRAINAGE [Symbol] BOUNDARY [Symbol] ROADS [Symbol]

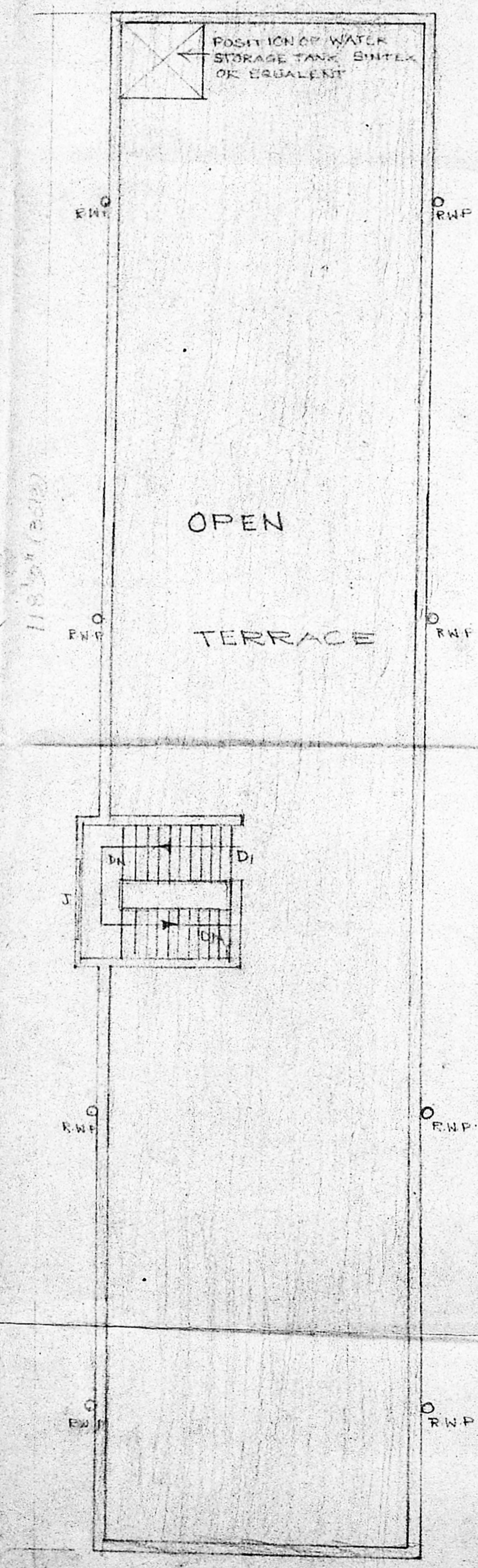

TERRACE PLAN

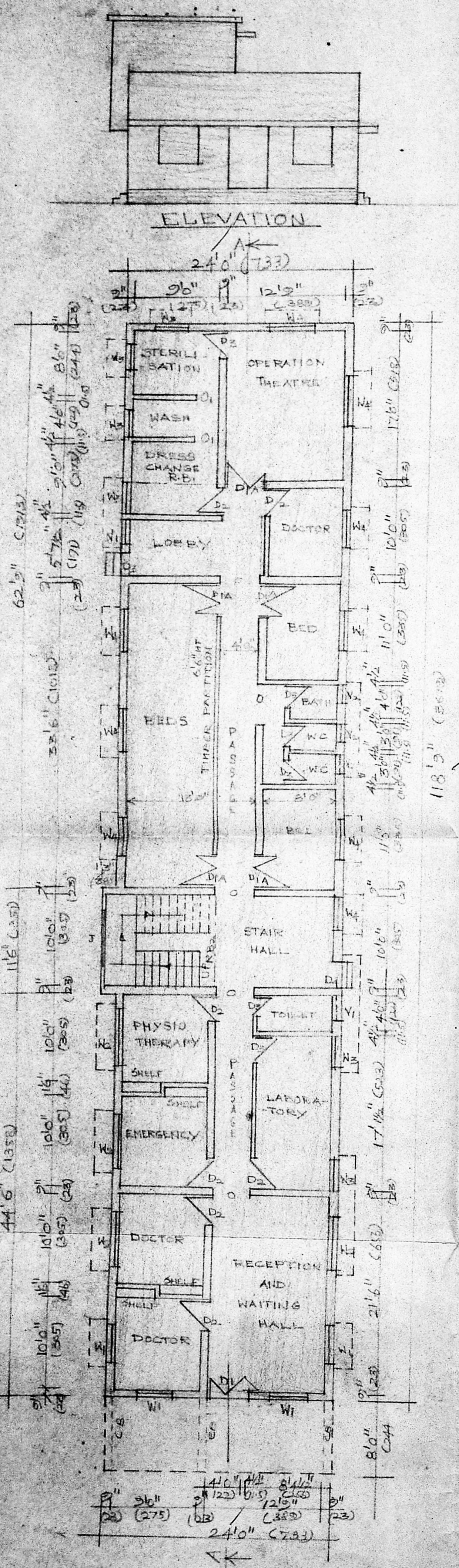

PLAN

PROPOSED CONSTRUCTION OF NURSING HOME ON PLOT SNO 20/28 AT VELLALAR 2ND STREET, ADAMBAKKAM VILLAGE, ALANDUR MUNICIPALITY. MADRAS - 600 088

SCALE 1"=8'0" (1:96)

K. P. Perumal
V. PERUMAL
LICENCED SURVEYOR
ALANDUR MUNICIPALITY,
110, Mastan Gori Street,
Adambakkam, Madras-60
ENGINEER

OWNER

APPROVED

Subject to the conditions in this office letter.

No. A/110500/69 Dt. 21/1/81

o/c T.P. 21/1/81
FOR MEMBER SECRETARY